1950 Olympia

Ref.
LD
3780
.N3
A3G
1950
c.3

INTER·FOLIA·PROFICTUS
HARRY A. SPRAGUE
LIBRARY
MONTCLAIR STATE
COLLEGE
UPPER MONTCLAIR, N. J.

Digitized by the Internet Archive
in 2010 with funding from
Lyrasis Members and Sloan Foundation

http://www.archive.org/details/olympia1950panz

The Olympia 1950

Presented by the

Students of

PANZER COLLEGE

OF PHYSICAL EDUCATION

AND HYGIENE

East Orange

New Jersey

THE
OLYMPIA

Panzer

14436

College

EAST ORANGE

NEW JERSEY

Dedication

Grant us the strength to encounter

That fate which may befall,

That we may guide and inspire

In answer to the call;

That we may live in light and truth

No matter what our fate,

That we may proudly serve the youth

To whom our lives we dedicate.

THEODORE D'ALESSIO

"THE COLUMN OF YOUTH"
by
R. Tait McKenzie

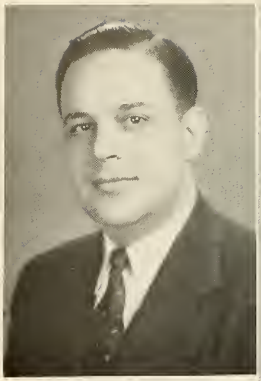

PETER P. STAPAY
Dean

DR. MARGARET C. BROWN
President

HAZEL M. WACKER
Registrar

Administrative Assistants

STANDING—*Left to right*: Viola S. Anderson, Stella J. Burton, Martha L. Richard.
SEATED—Doris Wright, Kathryn Eaton, Elizabeth M. Nuthall.

The Faculty

Lewis R. Drumm
Instructor in Biology and Bacteriology

Chester B. Dugdale
Assistant Professor in Biological Sciences

Walter H. Flynn, Jr.
Instructor in Social Sciences

Leslie K. Goodwin
Assistant Professor in Physical Education

Malcolm Gray
Librarian

Jane D. Hulse
Librarian

Florence Jakiel
Instructor in Physical Education

Ruth P. Nevius
Instructor in Psychology

Dorothy I. Pennington
Instructor in English

Louis Peragallo
Instructor in Physical Education

Marie Provaznik
Instructor in Gymnastics

Mary Sandor
Instructor in Chemistry

Henry Schroeder
Instructor in Gymnastics

Amy Walker
Instructor in History

Walter Washnik
Assistant Professor in Health Education

LeRoy A. Weiss
Instructor in Physical Education

Administration Building

Commencement

The Seniors

JACK R. BARCKLOW

893 Sanford Ave., Irvington, N. J.

Football 1, 2; Track 1, 2; FTA 1, 2; Gymnastics 1; Marshalls Club 4; Olympia 4; Red Cross 1, Secretary-Treasurer 2.

PAUL H. BECK

18 Norwood Ter., Maplewood, N. J.

Golf 2, 3, 4; Track 3; Dramatics 1; FTA 2, Treasurer 3, 4; Gymnastics 2; Officials Club, 4.

EDA S. BECKER

167 Goldsmith Ave., Newark, N. J.

Class Officer, Vice-President 3; Student Council 3; Basketball 2, 3, Co-captain 4; Field Hockey 1, 3, 4; Big Sister Club, Secretary 3; Folk Dance 4; Olympia 4; Officials Club 3, 4; Ping Pong 1; Volleyball 1, 2; Softball 1; Gymnastics and Rope Skipping Demonstration 3 and 4.

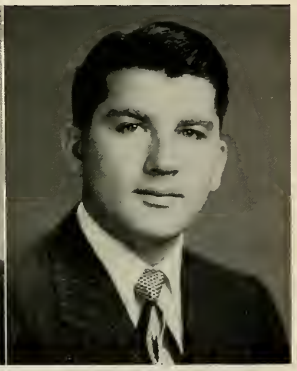

WALTER A. BORK

476 Aldene Rd., Roselle, N. J.

Baseball 1, 2, 3; Football 3, 4; Golf 3; Bowling 3, 4; Conservatory Band 1, 2, 3, 4.

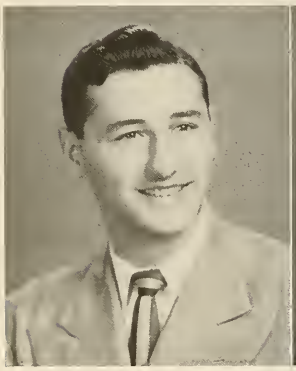

THEODORE BOSCO, JR.

229 Columbia Ave., Irvington, N. J.

Baseball 1, 2; Bowling 2; Ping Pong 1; Intramural Basketball Champs 2.

EDWARD W. BRADLEY

76 Clay St., Milltown, N. J.

Track 1, 2, 3; Springboard 2, Business Manager 3 and 4; Photography Club 1.

Nineteen-Fifty

JAMES C. CAVANAGH, JR.
12 Cliff St., Newark, N. J.

Basketball 1, 2, 3, 4; Football 1, 2, 3, 4; Track 3; Marshalls Club 3, President 4; Ping Pong 1, 2.

PETER JULIO CONDE
89 Ferry St., Newark, N. J.

Basketball 2; Soccer 3, 4; Track 1; Bowling 2, 3, 4; Gymnastics 1, 2; Leaders Club 2.

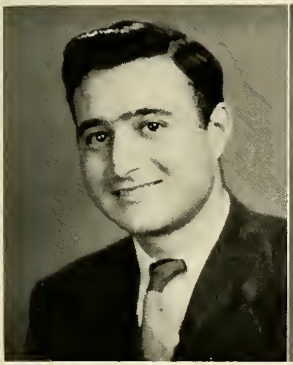

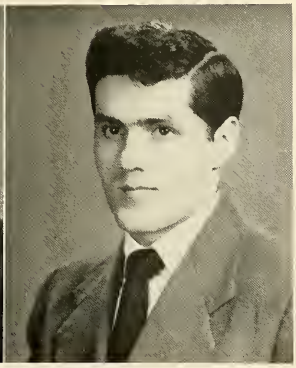

JOSEPH F. CUSATO
59 Tacoma St., Staten Island 4, N. Y.

Baseball 2; Basketball, Manager 2 and 3, Student Coach 4; Golf 3; Gym Team, Manager 4; Track, Manager 3 and 4; Badminton 2; FTA 3, 4; Gymnastics 2; Marshalls Club 2, 3, 4; Olympia 3, 4; Projectionists, Vice-President 3 and 4; Red Cross 2; Service 4; Springboard 3, 4.

THEODORE D'ALESSIO
55 Mississippi Ave., West Orange, N. J.

Class Officer, Treasurer 3 and 4; Football 1, 2, 3, 4; Golf 3, 4; Bowling 3, 4; Gymnastics 1, 2; Olympia 4; Officials Club 4; Leaders Club 2, 3.

ELLEN LOUISE DeLEYER
139 Kenilworth Rd., Mountain Lakes, N. J.

Student Council 3, 4; Basketball 1, 2, 4; Field Hockey 1, 2, 3, 4; Bowling 1; Marshalls Club 4; Olympia, Literary Editor 4; Officials Club 3, 4; Springboard 4; Demonstration 3.

EDMUND J. DONNELLY
127 Smith St., Newark, N. J.

Baseball, Manager 2; Football 1; Tennis 4; FTA 4; Red Cross 2, 3; Service 4; Leaders Club 1.

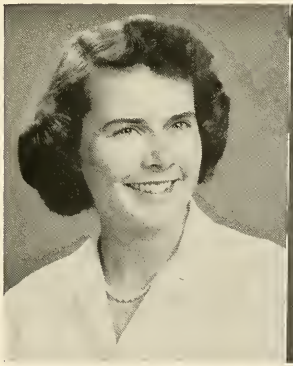

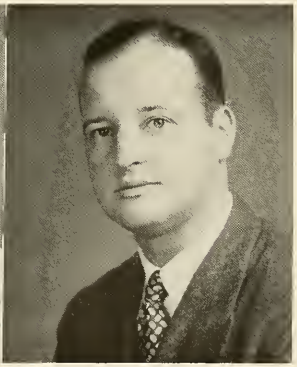

COLLEGE

The Seniors

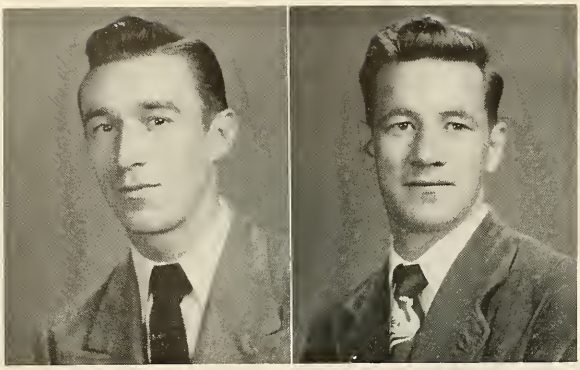

ERNEST DUBAY
29 Wildwood Ave., Fords, N. J.

Bowling 2, 4; Gymnastics 2; Officials Club 4; Springboard 1, 2; Leaders Club 2; Intramural Basketball Champs 2.

RICHARD E. DUNDON, JR.
470 Marlboro Rd., Wood-Ridge, N. J.

Bowling 2, 3, 4; Folk Dance 4; Olympia 2; Projectionist 4; Gym Club 2; Leaders Club 2.

BURT EDELCHICK
305 West Fourth St., Plainfield, N. J.

Golf 3, 4; Soccer 3; Bowling 3, 4; Gymnastics Club 1, 2; Officials Club, Secretary 4.

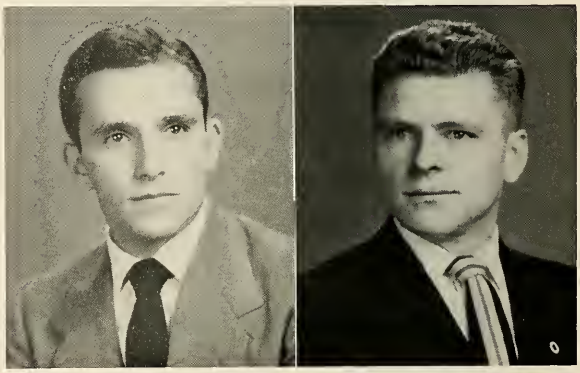

BERTRAM H. ENGELKE, JR.
48 Hill St., Bloomfield, N. J.

Baseball 1; Gym Team 1, 2; Soccer 1, 2, 3, 4; Track 2, 3, 4; Folk Dance 3.

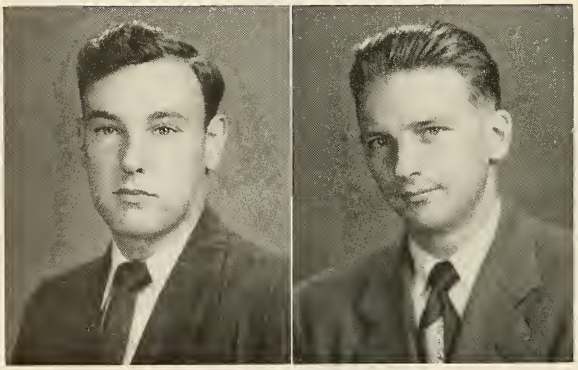

FRANK E. EVANS
13 N. Burnett St., East Orange, N. J.

Basketball 2; Tennis 3; FTA 2, Secretary 3; Springboard 3, 4.

JAMES EVANS
8 Dodd St., Bloomfield, N. J.

Class Officer, President 1 and 2; Student Council 1, 2; Football, Manager 1, 2 and 4; Dramatics 1, 2; Ping Pong 1; Intramural Basketball Champs 2.

Nineteen-Fifty

ALAN DEAN FARNER

24 Edisonia Ter., West Orange, N. J.

Baseball 1; Basketball 1, 4; Football 1; Track 3; Choir 1, 2; Dramatics 1; Glee Club 1, 2, 3, 4; Gymnastics 2.

ROBERT E. FEENEY

32 Gillette Place, Newark, N. J.

Baseball 1; Football 1, 2, 3, Co-captain 4; Track 2, 3; Gymnastics 2; Officials Club, President 4; Ping Pong 1; Leaders Club 3.

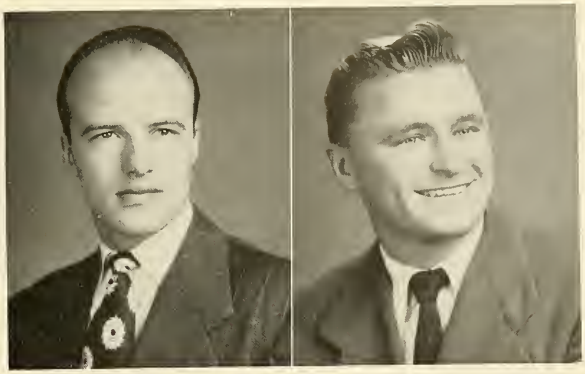

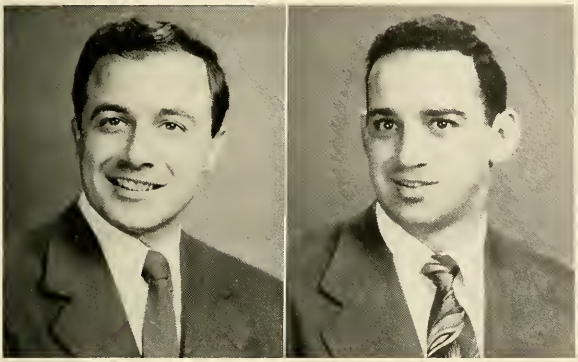

ANTHONY D. FERRANTE

934 West Fourth St., Plainfield, N. J.

Baseball 1, 2; Soccer 1, 2; FTA, Vice-President 1, 2, 3; Olympia 4; Officials Club 4; Red Cross, Blood Bank Chairman 2.

ALBERT PATRICK FERRO

886 Lafayette Ave., Hawthorne, N. J.

Athletic Council 1, 2, President 4; Football 1, 2, Co-captain 4; Bowling 1, 2, 4; Gymnastics Club 1; Ping Pong 1, 2.

RICHARD E. FREEBURG

Kane, Pennsylvania

Football 1, 2; Track 1, 2; Choir 1; Glee Club 1, 2; Library Club 1; Octette 1; Intramural Basketball Champs 2.

ERNEST R. GNEHM

420 McBride Ave., Paterson, N. J.

Soccer 4; Track 2; Dramatics 2; FTA 3; Gymnastics Club 3; Leaders Club 2, 3.

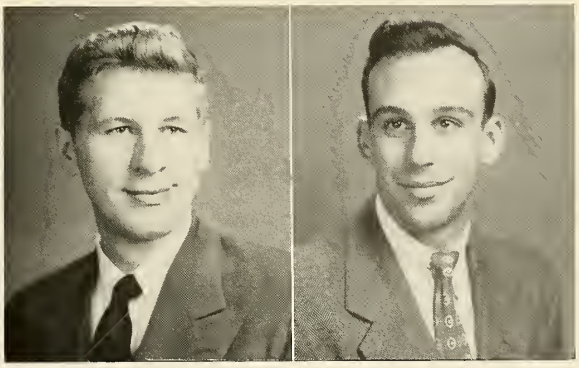

COLLEGE

The Seniors

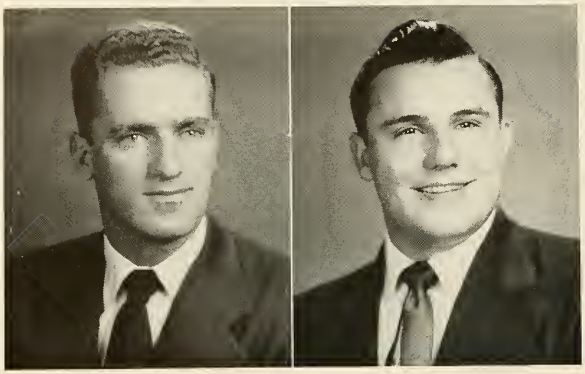

WALTER GOUGH

895 Montgomery St., Jersey City, N. J.

Class Officer, President 4; Student Council 2, 3, 4; Soccer 2, 3, 4; Ping Pong 2; Red Cross 1, 2, President 3.

PAUL C. HAUSSER

32 St. Paul Ave., Newark, N. J.

Basketball, Manager 1; Fencing 1, 2; Football 3, 4; Gym Team 1, 4; Track 3, 4; Dramatics 1; Folk Dance 1, 2, 4; Glee Club 1, 4; Library Club 1; Marshalls Club 3, 4; Officials Club, Vice-President 4; Service Club 3; Springboard 1; Leaders Club 1, 4.

ELMER W. HEDRICK, JR.

101 Church Ter., Newark, N. J.

Football 1; Soccer 2, 4; FTA 2; Gymnastics 1; Olympia 4; Officials Club 4; Springboard 2; Intramural Basketball Champs 2.

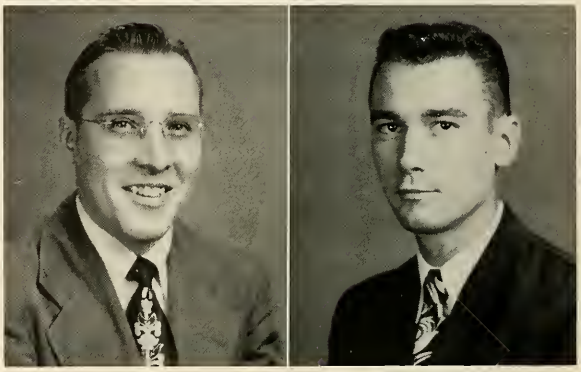

FRED INGOLD

31 Grove Ave., Verona, N. J.

Baseball 2, 3, 4; Soccer 1, 2, 3, Co-captain 4; FTA 4; Ping Pong 1, 2, 3; Leaders Club 2.

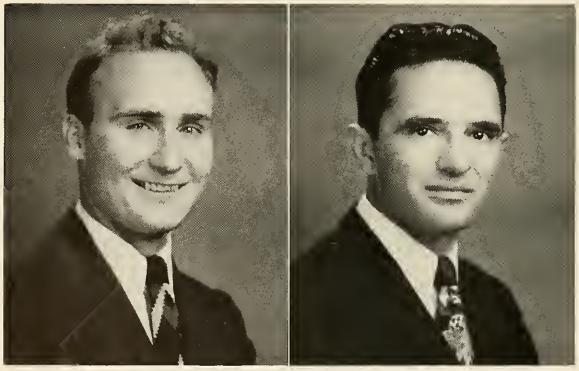

ROBERT KACMARCIK

186 Maple Ave., Wallington, N. J.

Bowling 1, 2, 4; Gymnastics 2; Officials Club 4; Service Club 1; Leaders Club 2; Intramural Basketball Champs 2.

GEORGE STEPHEN KICA

42 Columbia Ave., Newark, N. J.

Student Council 1, 2; Soccer 2, 4; FTA 2; Springboard 1, 2; Track 4; Intramural Basketball Champs 2.

Nineteen-Fifty

MARIE KOWALEWSKI
80 Jackson St., Newark, N. J.

Basketball 1, 2, 3, Co-captain 4; Field Hockey 1, 2, 3, 4; Big Sister Club, Program Chairman 3; Dramatics, Vice-President 1; Folk Dance 3; FTA 2; Marshalls Club 3; Modern Dance 2, President 3 and 4; Officials Club 3; Olympia 4; Who's Who 3; Gymnastics and Rope Skipping Demonstration 3 and 4.

DOLORES M. KUNKEL
328 Myrtle Ave., Irvington, N. J.

Class Officer, Secretary 1 and 2; Basketball 1, 2, 3; Fencing Team 3; Field Hockey 1, 2, 3; Bowling 4; Dramatics 1, Treasurer 2; Folk Dance 1, 2, 3, 4; Marshalls Club 4; Modern Dance 3, 4; Olympia 4; Softball 1; Cheerleader 2, Captain 3 and 4; Demonstration Group 3, 4.

WILLIAM F. LALOR
108 Grove St., Bloomfield, N. J.

Class Officer, Vice-President 4; Student Council 4; Soccer 1; Tennis 3, 4; Bowling 3; Folk Dance 1; FTA 3; Olympia 4; Red Cross 2.

SHIRLEY I. LEVIN
149 Grumman Ave., Newark, N. J.

Basketball 1 Field Hockey 1, 3; Bowling 4; Dramatics 1, 2, 3; Marshalls Club 3, 4; Olympia 4; Officials Club 3; Volleyball 2; Softball 1; Demonstration 3.

LEE LEVY
72 Grove St., Passaic, N. J.

Class Officer, Vice-President 2; Student Council 2; Basketball Club 2; Big Sister Club, Treasurer 3; Bowling; Officials Club 3, 4; Ping pong, Secretary 2; Red Cross 1; Volleyball 2, 3, 4.

HENRY LUTTGENS, JR.
513 Marshall St., Elizabeth, N. J.

Class Officer, President 1; Student Council 1; Football 2; Soccer 4; Track 1; FTA, President 1, 2, and 4; Central Planning Com. N.J.F.T.A. 1, 2, 4; State President FTA 4.

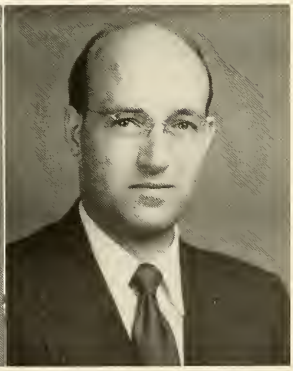

COLLEGE

The Seniors

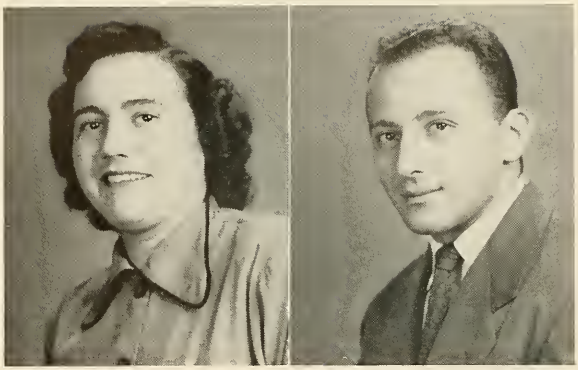

GRACE A. MAFFEY
1172 East Grand St., Elizabeth, N. J.

Class Officer, Secretary 3; Basketball 1, 2, 3; Fencing 2, Manager 3; Field Hockey 1, 2, 3; Badminton 2; Bowling, Treasurer 1, 2, and 3; Glee Club 1, 3; Officials Club 3; Ping Pong 1, 2, 3; Projectionist, Secretary 3; Volley Ball 1, 2; Athletic Medal 3; Gold "P" Award 3.

JOSEPH MANNO
91 East Seventeenth St., Paterson, N. J.

Football 4; Track 1, 2; FTA 3; Gymnastics 1, 2; Olympia 3, 4; Officials Club 4; Ping Pong 2; Springboard 3, 4; Leaders Club 1.

ERMA MARIE MAYER
650 Sanford Ave., Newark, N. J.

Basketball 1; Badminton 1, Secretary 2; Folk Dance 1, 2, 3, 4; Glee Club 1; Gymnastics 2; Modern Dance 1, 2, 3, 4; Olympia 4; Leaders Club 2; Gymnastics and Rope Skipping Demonstration 3, 4.

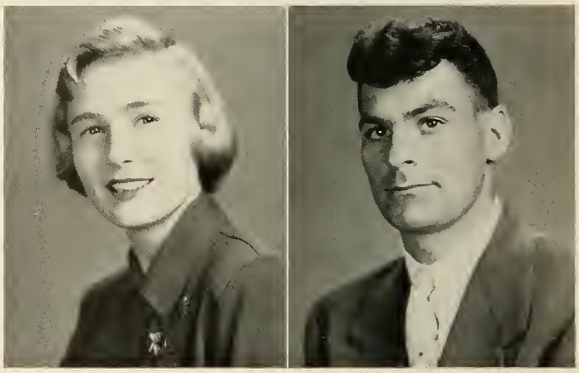

WILLIAM McCANN, JR.
21 Monmouth Ave., Freehold, N. J.

Basketball 2; FTA 1, Vice-President 2; Springboard 1, Sports Editor 2.

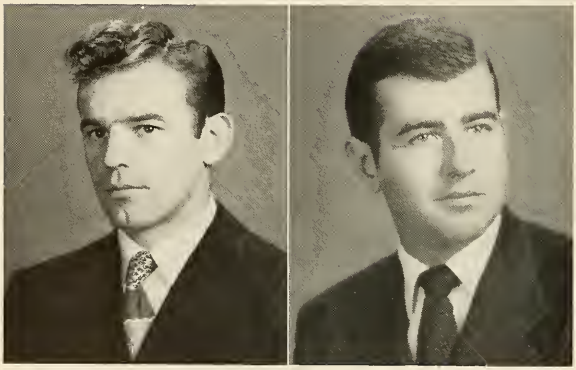

EUGENE P. McNERNEY
90 Maple St., West Orange, N. J.

Class Officer, Treasurer 1; Football 1, 2; Soccer 4; Folk Dance 4; FTA 1, 2; Gymnastics 2; Red Cross 1.

ROBERT MEARS
12 Madison St., Glen Ridge, New Jersey

Octet 1; Class President 2; Choir, President 2; Glee Club 1, 2, President 3, 4; Who's Who 3.

Nineteen-Fifty

HENRY MIHALY

945 Adams Ave., Elizabeth, N. J.

Basketball 1; Football 1, 2, 4; Bowling 2, 4; Ping Pong 1; Intramural Basketball Champs 2.

LEO W. MORAN

52 Fifth St., Newark, N. J.

Class Officer, Secretary 1, President 2; Student Council 1, Treasurer and President 2; Football 2; Track 1; FTA, Secretary 1, 2; Gymnastics 1; Library Club 1, 2; Olympia Adv. Manager 4.

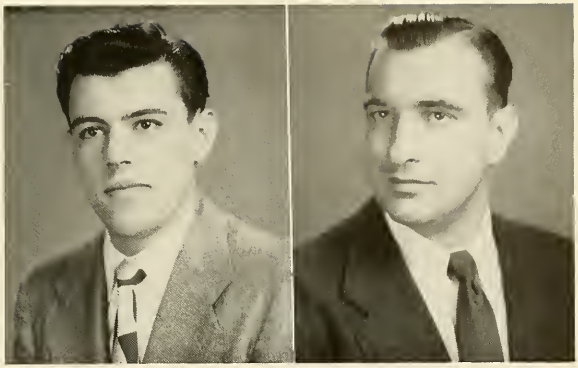

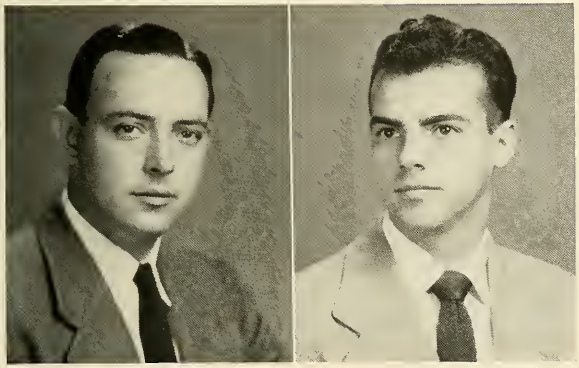

ROBERT A. MORSELL

37 Columbia St., West Orange, N. J.

Football 1, 2; Badminton 1, 2; Marshalls Club 4; Officials Club 4; Ping Pong 2; Red Cross 1; Leaders Club 2.

RICHARD H. NAZZARI

31 Prospect St., Hawthorne, N. J.

Student Council Representative 2, 3, 4; Soccer 2, 3, 4; Track 1, 2, 3; Assembly Committee 3; FTA 2; Gymnastics 1; Olympia, Literary Editor 3, Editor 4; Springboard 2, 3, Editor 4; Who's Who 3; Leaders Club 2.

ROBERT O'CONNOR

28 Wegman Parkway, Jersey City, N. J.

Basketball 2, 3, 4; Soccer 1, 3, Co-captain 4; Tennis 3, 4; Track 4; Gymnastics 1; Marshalls Club 3, Vice-President 4; Officials Club 4; Ping Pong 2; Leaders Club 2.

ROBERT O'GRADY

17 Essex St., East Orange, N. J.

Student Council 3; Track 2; FTA 2, 3, 4; Ping Pong 2; Photography 1.

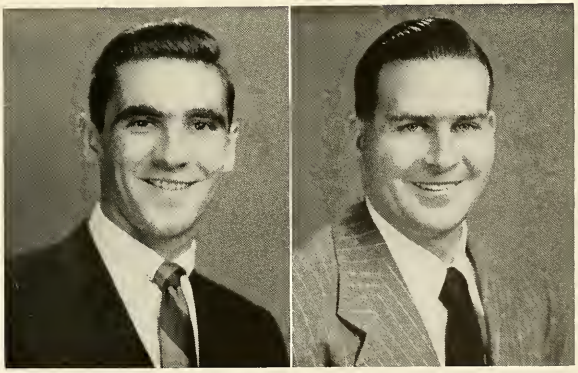

COLLEGE

The Seniors

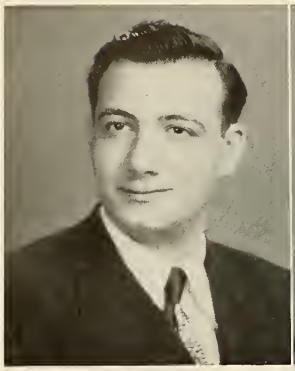

PETER J. PAGLIA

131 Prospect St., Newark, N. J.

Soccer 1; Bowling President 1, 2, and 4; FTA 1; Gymnastics Club 2; Ping Pong 1; Leaders Club 2; Bowling Team, Coach 3 and 4.

DOMENIC G. PARISE

58 Tappan Ave., Belleville, N. J.

Gym Team 1, 2, Captain 3, 4; Track 3, 4; Bowling 4; Folk Dance 1, 2, Treasurer 3, 4; Marshalls Club 4; Modern Dance 2, 3; Olympia, Chairman Photography 4; Projectionists, President 3 and 4; Springboard 3, 4; Demonstration Group, Captain 4; Photography 1; Leaders Club 1, 2, 3, 4, President; Gym Club 1, 2, 3, 4.

CATHERINE J. PASKERT

98 Warwick St., Bloomfield, N. J.

Class Officer, Vice-President 3; Student Council 2, 3, Vice-President 4; Basketball 1, 2, 3, 4; Field Hockey 1, 2, 3, Co-captain 4; Badminton 2; Bowling 1; Foster Parents Chairman 3, 4; Marshall Club 4; Olympia 3, Associate Editor 4; Officials 2, 3; Ping Pong 2; Volleyball 3; Who's Who 4.

RICHARD L. PASVOLSKY

334 Ocean Ave., Lakewood, N. J.

Class Officer, President 3; Student Council 3; Fencing 3; Football 1, 4; Golf 1, 2, Coach-Manager 3, 4; Badminton 3; Dramatics 1, 2, 3; Folk Dance 1, 2, 3, President 4; Glee Club 1, 4; Gymnastics 2, 4; Olympia 2, 4; Officials Club 4.

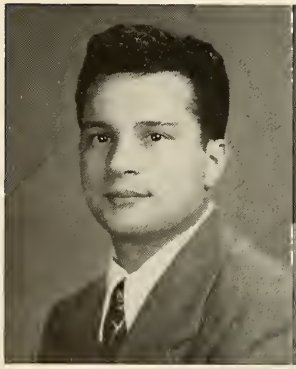

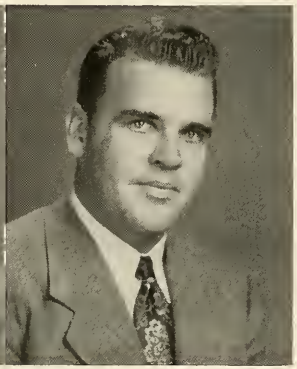

ANTHONY P. RACIOPPI

30 Newark St., Newark, N. J.

Class Officer 2; Football 1, 2; Gymnastics 2; Ping Pong 1, Vice-President 2; Red Cross 2.

JOHN D. W. RASP

655 E. Passaic Ave., Passaic, N. J.

Baseball 1, 2, 3, 4; Soccer, Manager 4; Bowling 3, 4; FTA 1; Olympia 2, 3, 4; Officials Club 4; Projectionists 3, Secretary-Treasurer 4; Springboard 3, Circulation-Chairman 4; Photography 2.

Nineteen-Fifty

COSTABILE ROSSI

11 Wagner Place, Hawthorne, N. J.

Soccer 2, 4; Bowling 1, 2; Ping Pong 1; Leaders Club 2; Intramural Basketball Champs 2.

ALICE ROUGHGARDEN

15-16 Morlot Ave., Fair Lawn, N. J.

Basketball 1; Fencing 3; Field Hockey 2, 3; Folk Dance 1; Gymnastics 1, 2, 3; Marshalls Club 3; Modern Dance 2, 3; Red Cross 3, 4; Volleyball 2; Leaders Club 3.

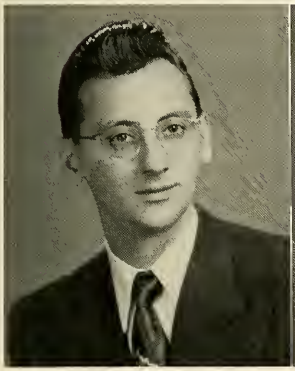

JAMES JOSEPH SALDUTTI

Normandy Parkway, Morristown, N. J.

Athletic Council 2, Treasurer 3 and 4; Baseball 1, 2, 3; Bowling 3, Treasurer 4; Gymnastics 1, 2; Olympia 2.

MARION E. SALVIA

329 South St., Newark, N. J.

Student Council, Secretary 3; Basketball 2; Field Hockey 2, 3, 4; Choir 1, 2; FTA 1, 2; Glee Club 1, 2, 4; Gymnastics 2; Olympia, Chairman 3; Ping Pong 1, 2; Red Cross, Chairman 1, Chairman 3; Volley Ball 1, 2, 3; Rope Skipping and Gymnastics Demonstration 3, 4.

RAYMOND L. SCHNITZER

252 Lexington Ave., Jersey City, N. J.

Basketball 1, 2, 3, 4; Soccer 4; Track 1, 2, 3, 4; Marshalls Club 2, 3, 4; Ping Pong, President 2.

ALEX SIMONE

143 May St., Irvington, N. J.

Basketball 1; Soccer 2; FTA 2; Olympia 4; Ping Pong 1; Springboard 1, 2; Leaders Club 1, 2.

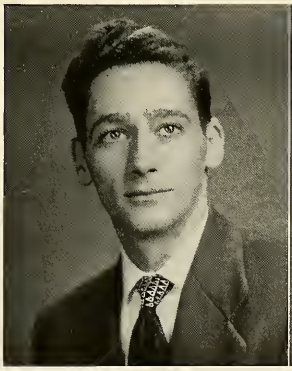

COLLEGE

The Seniors

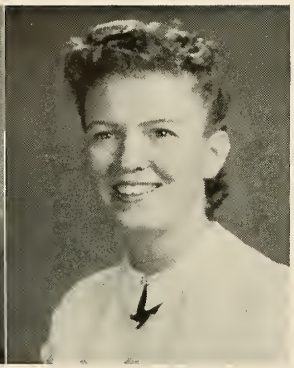

KERMIT H. SIROIS

69 Ilford Ave., North Arlington, N. J.

Soccer 2, 4; Bowling 1, 2, 4; Gymnastics 1; Handball 1; Leaders Club 1; Intramural Basketball Champs 2.

AMELIA SMAGULA

155 Hayward Pl., Wallington, N. J.

Class Officer, Vice-President 1; Student Council 1; Basketball 2, Assistant Manager 3 and 4; Field Hockey 2, 3, 4; Badminton 2, 3; Bowling 2, 3; Choir 1, 2; FTA 2, Secretary 4; Glee Club 1, 2, Secretary-Treasurer 3; Officials Club 3; Ping Pong 1, 2, 3; Red Cross 1; Demonstration Group 3.

AGNES S. SOLLEDER

50 Gautier Ave., Jersey City, N. J.

Athletic Council 3, 4; Basketball 2; Fencing 3; Field Hockey 1, 2, 3, 4; Big Sister Club, President 3; Bowling 1; Choir 1, 2; Folk Dance 1, 2, 3, 4; Glee Club 2, 3, 4; Gymnastics, Vice-President 2, 4; Olympia 4; Volleyball 1, 2, 3, 4; Rope Skipping and Gymnastics Demonstration 3, 4; Softball 1.

OTTO P. STROBINO

226 Trenton Ave., Paterson, N. J.

Student Council 2; Soccer 2; Track 1, 2; Glee Club 1, 2; Gymnastics 1; Leaders Club 1.

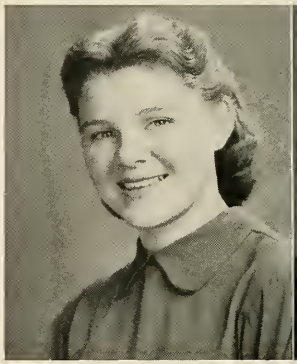

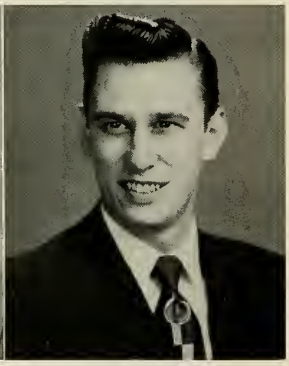

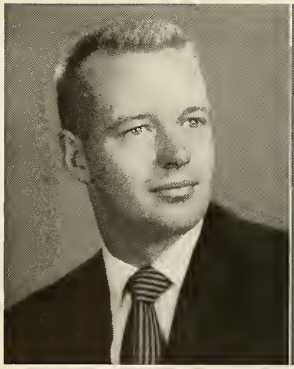

GEORGE L. VAN HECKE

149 Harrison Ave., Westfield, N. J.

Football, Manager 2, 3 and 4; Tennis 2; Badminton 1; Bowling 2, 3; Dramatics, Director-Actor 1, Author-Director 2; Glee Club 1; Springboard 3.

WILLIAM VANDER CLOSTER

81 Lakeview Ave., Clifton, New Jersey

Football 1; Photography 1; FTA 2; Red Cross 2.

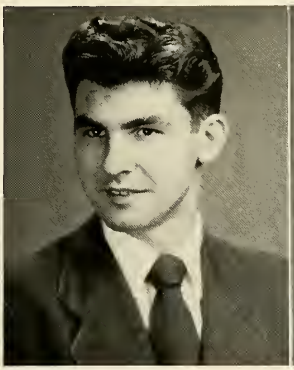

GENE WARGA
181 W. Lake Ave., Rahway, N. J.

Baseball 1; Football 1; Glee Club 2, 4; Gymnastics 3; Marshalls Club 4; Red Cross 4; Leaders Club 3.

GEORGE ALOYSIUS WOOD
908 Willow Ave., Hoboken, N. J.

Basketball 1; Football 1; Marshalls Club 1, 2; Photography 1.

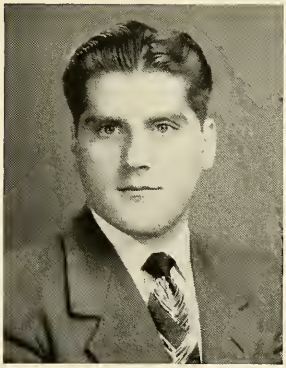

JEROME L. ZAMPELLE
114 Broad St., Keyport, N. J.

Baseball 1; Soccer 4; Badminton 1; Bowling 3, 4; Gymnastics 1; Projectionists 4; Springboard 3.

1949-50

Olympia Staff

Editor-in-Chief ..... RICHARD H. NAZZARI

Associate Editor ..... CATHERINE PASKERT

MAKE UP COMMITTEE

Eda Becker, *Chairman*
Marie Kowalewski
Erma Mayer
Dolores Kunkel
Shirley Levin

LITERARY COMMITTEE

Ellen DeLeyer, *Chairman*
Theodore D'Allessio
Richard Pasvolsky
George Spillane
Arnold Brown
Abe Manning

ART COMMITTEE

John Doolittle, *Chairman*
Betty Dubey
Alexander Simone

ADVERTISING COMMITTEE

Leo Moran, *Chairman*
Agnes Solleder
Tina Angeles
Elmer Hedrick
William Lalor

PHOTOGRAPHY COMMITTEE

Domenic Parise, *Chairman*
Grace Maffey
June Schroepfer
Terry DeDio

SPORTS COMMITTEE

Joseph Manno, *Chairman*
Rose M. Battaglia
Joan Sullivan
Agnes Scandriato
Joseph Cusato

PERSONAL DATA

Marion Salvia, *Chairman*
Rita Jacobson

CIRCULATION COMMITTEE

John Rasp, *Chairman*
Anthony Ferrante
Raymond Ward

Underclassmen

Class of 1951

Class of 1952

Class of 1953

The Junior Class History

With three years behind us we are all looking forward to that big senior year ahead. We will never forget our junior year with all its fun and hard work.

The junior class was well represented on the athletic field by such greats as Frank Accocella, Norman Spencer, Len Berman, Pat Digiore, John Doolittle and others. We've had our laughs with Ted Monica, and Tullio Fratterigo. No one will forget the wonderful junior New Year's Dance, until, perhaps, next year when we are seniors and put on the annual Senior Ball .

The Sophomore Class History

At last we are Sophomores! How well the "miserable freshmen" knew it. Presided over by the incomparable Tony Lanni, we renewed Court Night and sentenced all newcomers to our esteemed institution to the delight of the entire college.

Halloween came and with it—the introduction of the gala social event, the Halloween Costume Dance.

On the athletic field we were represented by such luminaries as footballer's Tom Rillo, Ray Ward, Red Kelin, Herb Davis, Joe Bongiorno, and Jim Dunleavy; and soccer players Bob Nichols, Charles Kline, and Frank Matullo. Joe Guthrie, Will Hug, Dan Dandy, Johnny Marra, and Tony Lanni formed the nucleus of a scrappy basketball team. On the diamond veterans Frank Matullo, Don Czok, Russ Hunchar, and John Hargreaves once again proved themselves to be sterling competitors.

Mary Fenesy, Caroline Arnone, Joan Sullivan, and Jean Methven performed more than ably on the hockey field, while "Sully" and Rose Marie Battaglia were the high scoring mainstays of the women's Basketball squad.

Sophomores excelled also in academic standing. Familiar figures on the "Dean's List" were Matt Gallo, Russ Hunchar, Abe Manning, and Richard Fischer.

Now it is over. We have mastered the intricacies of chemistry, physiology, and have completed our year of community service work. Eagerly we look forward to our junior year. The class of 1952 would like to express our sincere gratitude to Miss Sandor and Mr. Dugdale, our faculty advisors.

The Freshman Class History

The Fall Freshman Class of 1949 was introduced to the Panzer Faculty and Student Council at the traditional Freshman Tea and Reception. A more profound introduction was the Court Night initiation which was highlighted by an untraditional event at the expense of the 'judge" of the court. The next important event was the donation of the Christmas tree, personifying, once again, the Yule-Tide spirit. The most important occurrence was the Freshman Dance which was highly successful.

The class officers were Thomas Paskalides, president; Florence Conforti, vice-president; Jacquelynn Rennick, secretary; and Robert Kelly, treasurer.

PANZER CAMP

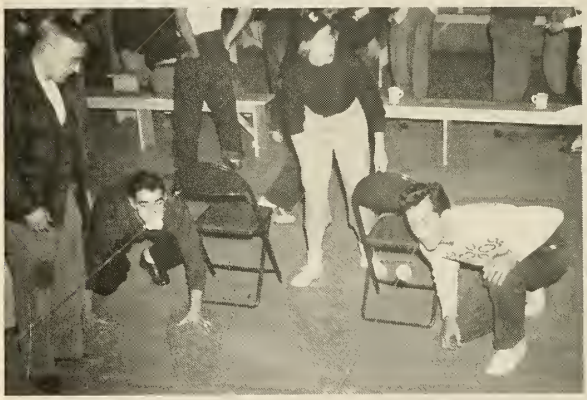

Activities

Athletic Association

To the student Athletic Association under the diligent guidance of Mr. Goodwin must go the credit for the skillful organization and supervision of Panzer's intercollegiate and intramural athletic program.

The Projectionist's Club

The Projectionist's Club not only taught its members how to operate a projector, but also proved valuable in aiding the visual aid program of the College by showing films to the different classes.

Springboard

The monthly editions of the Springboard are looked forward to with eagerness and anticipated enlightenment. The newspaper staff, under the supervision of Miss Pennington, acquainted the Panzerites with College activities.

Jean de La Fontaine once said, "By the work one knows the workmen."

OLYMPIA STAFF

The student council, the student governing body, is comprised of representatives from every class. The council has joint responsibility for the formulation of student policies.

STUDENT COUNCIL

WHO'S WHO IN AMERICAN COLLEGES AND UNIVERSITIES

An honor, unexcelled in Panzer, is that of being chosen for Who's Who. Those selected must be superlative in academic standing, in extra-curricular work, in diligence, and in strength of character. The 1950 selection included Catherine Paskert, James Evans, Dominick Parise, and John Doolittle.

WOMEN'S OFFICIALS CLUB

The function of the Officials' Club is to prepare students with the techniques of officiating various athletic contests. Refereeing assignments provide practical experience for the members.

MEN'S OFFICIALS CLUB

A new club this year, the Officials' Club, has proven very popular. This organization provides its members with knowledge concerning officiating as well as practical experience.

The largest and perhaps most popular of all Panzer organizations, the Men's Bowling Club, once again conducted a highly successful and competitive intramural bowling program.

MEN'S BOWLING CLUB

The girls' Field Hockey Club is organized for the purpose of providing members with an opportunity to play field hockey with each other during club periods.

FIELD HOCKEY CLUB

MODERN DANCE CLUB

The modern dance club renders an invaluable service to the college through its annual participation in the Christmas Festival and the Spring Demonstration. This year many charming dances from Tschaikovsky's Nutcracker Suite were presented at the Christmas Festival.

FUTURE TEACHERS OF AMERICA

The ultimate goal of every Panzer student is to attain a position in the erudite profession of teaching. Through the media of interesting guest speakers and selected literature, this worthy organization is better preparing its members for this vocation.

LEADERS CLUB

The purpose of the Leaders' Club is to give its members special instruction in how to assist and lead in gymnasium work. This club is under the supervision of instructors Mr. Henry Schroeder, Mr. Leroy Weiss, and Mr. Louis Peragallo.

The Marshall is still the hero of our annual Panzer affairs. He is the master of "Where is it?" "How do I get there?" "What time does it start?" and various other questions. The Marshall's service is invaluable to the social activities of the College.

MARSHALLS' CLUB

The success of the Glee Club may be attributed to the melodious voices of the members under the direction of Mr. Dugdale. Mr. Schmiedle, the accompanist, shares this success.

GLEE CLUB

WOMEN'S BOWLING CLUB

The activities of the bowling club aim to increase bowling skill and better bowling technique. Awards are given at the end of the season to the three bowlers with the highest averages.

BIG SISTER CLUB

Everybody knows the Big Sisters of Panzer College. They are the friendly group of women who initiate the freshmen girls into college life and campus activities. The Big Sisters sponsor many social events in order to promote friendly relations between the freshmen and the upper classmen.

Women's Demonstration Group

The Women's Demonstration Gymnastics Group invariably proves successful each year. This year, under the direction of Madame Marie Provaznik, former director of physical education for women in Czechoslovakia, a rope-skipping demonstration was an outstanding performance performed at the convention of the New Jersey Association for Health and Physical Education in Asbury Park.

FOLK DANCE CLUB

The members of the Folk Dance Club are more versatile this year than ever before. With the addition of Irish dancing, to the European, Hawaiian, and American country dances the group has a well balanced program. The folk dance demonstration group had eight scheduled recitals in which this colorful pageantry was exhibited.

Group Kneeling, from Left to Right: Florence Conforti, Matthew Gallo, Margaret Karister, Joseph Carosia, Mary Kraynak, James Rutter, Lola Perazzo, Joseph Borngiorno, Carol Pittschau, Edward Cummings. *Left to Right, Standing*: Lena Esposita, Thomas McFeeley, Jean Mithven, Robert Connely, Mary Fenesy, Earl Smith, Carol Kramer, Charles Kline. *Sitting in Front*: Helen Dido, Erma Mayer, Terry De Deo.

Christmas Festival

Athletics

Football

Panzer College fielded, in 1949, a spirited football team. Though daunted by injuries coach Harold Rebholz fielded a hard-fighting aggregation.

First Row (left to right): Murnane, Pasvolsky, Holland, Ream, Marbaise, Greiff, Morsell, Dunleavy, Bongiorno, Berman, Manno, Fischer. *Second Row (left to right)*: Evans (manager), Monica, Weidner, Hausser, Rutter, Feeney, Ferro, Davis, Bork, D'Alessio, Acocella. *Third Row (left to right)*: Rebholtz (coach), Franke, Kelly, Massa, Ward, Doolittle, Canvanagh, Mitchell, Mihaly, Papp, Spencer, Fernicola, Knoblock, Carosia, Marinko, Weiss (asst. coach).

Cheerleaders

Panzer's cheerleaders, led by co-captains Dolores Kunkel and Nita Kilbourne, are always on hand to give vocal and moral support to Panzer teams.

Kneeling Left to Right: Kilbourne, Adrey, Kunkel. *Standing Left to Right*: Kramer, Dubey, Connamacher.

Women's Field Hockey

The Women's Field Hockey Team co-captained by the Misses Catherine Paskert and Grace Maffey enjoyed a highly successful season. The team, comprised mostly of veterans, had the honor of placing one of its players, Anne Sarlous, on the New Jersey All College Field Hockey Team.

Back Row Left to Right: Arnone, Sarlos, Chamberlin, Kowaleski, Angeles, Smagula, Michel. *Second Row Left to Right*: Battaglia (manager), Roughgarden, Losco, Parkerton, Becker, Sullivan, and Mrs. Jensen (coach). *Kneeling Left to Right*: Solleder, Methven, Paskert, Fenesey, DeLeyer.

Soccer

The 1949 edition of Panzer's soccer team, coached by Mr. Louis Peragallo, was a balanced combination of returning lettermen and first year men. Fine playing ability and unwavering spirit garnished an enviable winning record.

Groh, Nichols, Ingold (co-captain), DiGiore, Conde, Kline, Gearheart, Nazzari, O'Connor (co-captain), Rapp. *Left to Right —Standing*: Mr. Peragallo (coach), Sirois, Merker, Zampelle, Slifko, Gnehm, Schnitzer, Guthrie, Novak, Matullo, Connolly, Oliva, Simons, Mullen, Chinsky and Rasp.

Women's Basketball

Director Miss Florence Jakiel, co-captains Eda Becker and Marie Kowalewski and many returning players assured Panzer of another successful women's basketball team.

Kneeling Left to Right: Battaglia, Methven, Kowalewski, Becker, Angeles, Capone, Sullivan. *Standing:* Miss Jakiel (coach), Levy (manager), Sarlous, Maffey, Schroepfer, Scandariato, Chamberlin, Esposito, Arnone, Smagula (manager).

Men's Basketball

Mr. Leslie Goodwin, new mentor of Panzer College, and six returning veterans formed the nucleus of Panzer's 1949-1950 basketball team.

Standing Left to Right: Kline, Matullo, Hug, Dandy, Guthrie, Cavanagh, Schnitzer, Goodwin (Coach). *Kneeling:* Cusato (Manager), McCann, Lanni, Marra, O'Connor, Such.

Baseball

Eight lettermen returned to form the nucleus of Prof. A. J. Gorton's 1949 baseball squad. This fine aggregation compiled a record of 10 wins and 5 losses, while displaying the fine spirit for which Panzer teams are known.

Left to Right—kneeling: Bosco, Hargreaves, Matullo, Grippaldi, Saldutti, Peragallo, Ingold, Emerich. *Standing:* Manning, Nowick, Accocella, Bork, Rasp, Guidetti, Czok, Hunchar, Mr. Gorton (coach), Fresella.

Gym Team

The Gym Team led by its All-American gymnast, captain Joseph Sabatini, is kept busy with its varsity meets in addition to the many demonstrations it performs for local high schools and social groups.

Left to Right: Coach Weiss, Joseph Sabatini, Joseph Massar, William Nixon, Thomas McFeeley, Paul Hausser, Dom Parise. *Kneeling in Front:* Richard O'Neil.

Track and Field

Panzer College's track team continually demonstrated traditional Panzer spirit. Their stalwart effort has made them an admired group.

Kneeling Left to Right: Gallo, Bradley, Hagedorn, Feeney, O'Neill, Parise, Hausser. *Standing Left to Right:* Cusato (manager), Cummings, Eckerson, Doolittle, Freeburg, Cavanagh, Strobino, Sieredzinski, Gerstung, Beck, Schnitzer.

Bowling

Through mutual administrative and student cooperation Panzer has been represented in college bowling circles. 1950 witnessed the entrance of Panzer into scheduled intercollegiate bowling competition.

Front Row, Left to Right: Peter Paglia, Peter Novak, Thomas Paskaledes, Nicholas Cammelieri. *Second Row:* Henry Mihaly, John Rasp, Walter Bork, James Saldutti.

Tennis Team

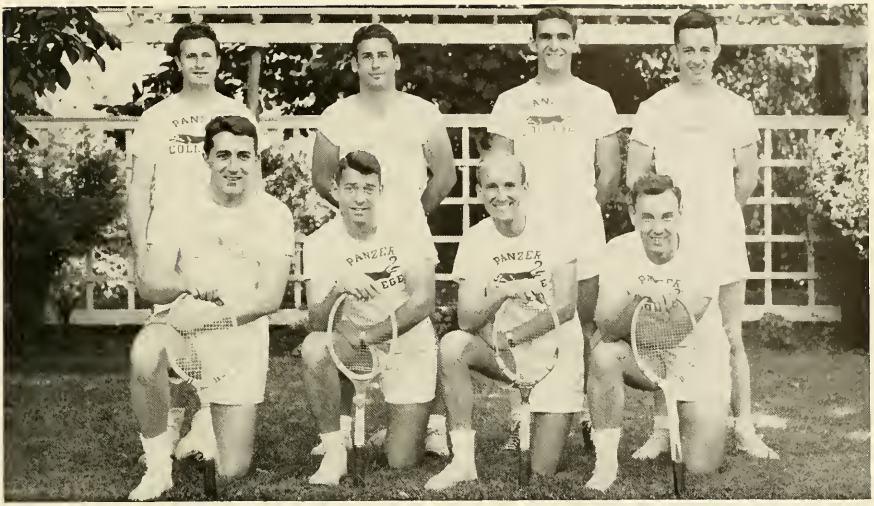

Panzer's tennis team had the honor of serving as host at the College Tennis Conference Tournament. In competition they scored wins over such teams as East Stroudsburg and Paterson State.

Kneeling Left to Right: Lalor, Fessenden, Sisco, Evans. *Standing*: Muratore, Samsky, O'Connor, Moore.

Golf

Playing coach Dick Pasvolsky and his able team once again represented Panzer in college golf competition.

Left to Right: Austin, Edelchick, Beck, Pasvolsky, D'Alessio, Kline.

Campus Capers

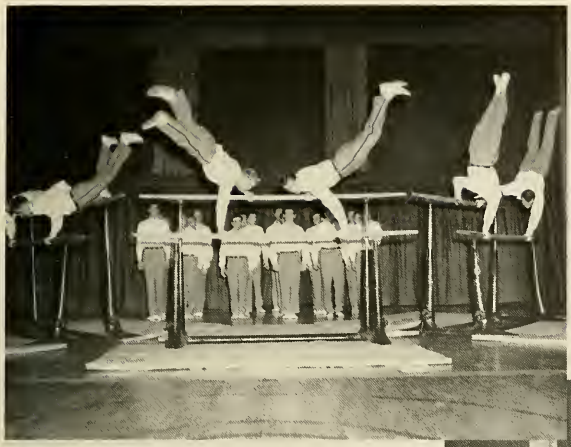

Campus Capers

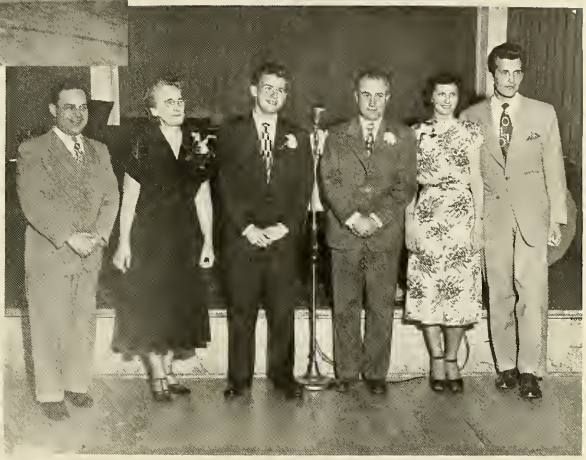

Senior Ball

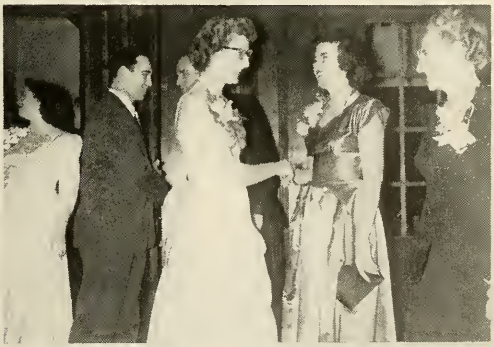

Let Jean Sardou

Portraits

record ALL
the important
events
in your life

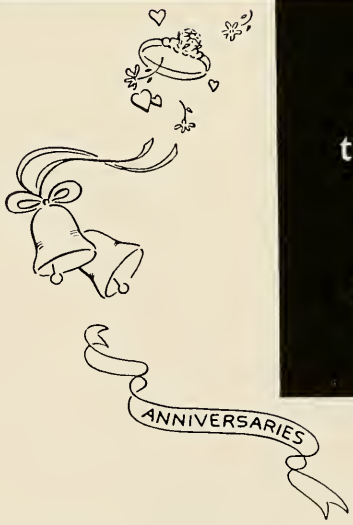

Your Official Photographer

MUIR'S Department Store
at Brick Church SHOPPING Center, East Orange

Printing Engraving Same Day Service

BERK'S PRINT SHOP

PUBLIC SERVICE BUILDING

Newark 2, N. J.

H. BERKOWITZ MArket 2-1995

L. E. YEAGER

Commercial Stationer

549 Main Street

East Orange New Jersey

Established at present address 1902

The 1948 U. S. Olympic

Gymnastic Team Wore . . .

S. BARTOLI

Gymnastic Uniforms

110 - 48th Street Union City, N. J.

Telephone Union 3-4024

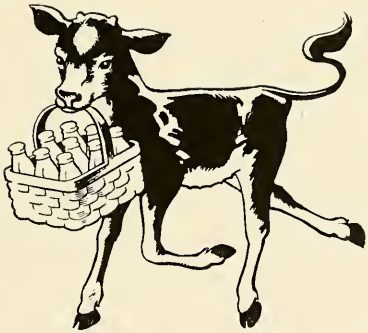

ALDERNEY DAIRY

MA 2-3000 OR 4-4900

MEEKER MIMEOGRAPH CO.

103 Washington Street, Newark 2, N. J.

Market 2-2764

SUN OIL COMPANY

Sunoco Dynafuel *Sunheat Furnace Oil*

For good eating . . .

PFEIFER'S TASTY MEAT PRODUCTS

Honey Cured Sliced Bacon Fruited Hams

All Pork Sausage Smoked Kernels

Hostess Packages of

Assorted Sliced Cold Cuts

Market 3-2825

57 Napoleon St. — 1238 Raymond Blvd.

Newark

THE HARRIS DINER

North Park and Washington Streets

East Orange, N. J.

Compliments of

DeCAMP BUS COMPANY

Livingston, N. J.

Phone: ORange 5-8660

JOHN A. B. GREULICH

Machinist — Millwright — Welder

307 Stephens Street

Belleville New Jersey

BE 2-3939

Compliments of

JONES' PIES

Cor. Route 29 & Harding Terrace

Hillside, New Jersey

CHAS. CLUTHE and SONS

Surgical Supplies

230 Broad St. Bloomfield, N. J.

BL 2-7424

"To your success"

Universal
Stationery Company

Newark New Jersey

THE PATRONS ASSOCIATION

of PANZER COLLEGE

Tarantino's Restaurant

314 Washington Street

Orange, New Jersey OR 3-9816

Banquet Facilities *Pizzeria*

Phones: MArket 3-5589 — 3-5590

Quality & Service

PERRI'S

Restaurant, Inc.

25 Bamford Place Newark, N. J.

THE GENERAL PUBLISHING COMPANY

Printers to the College

42 Brick Church Plaza

East Orange, N. J.

OR 3-0865

- Dining
- Banquets
- Dances
- Meetings
- Alumni Smokers

It's a gala event when held at

HOTEL SUBURBAN

East Orange Summit

Compliments

of

A

FRIEND

LOREN MURCHISON
AND COMPANY

Class Rings and Pins

Club and Fraternity Jewelry

14 Park Place Newark, N. J.

THE 1950 OLYMPIA

Staff wishes to thank all those who have helped make this issue of the OLYMPIA possible.

"Compliments from Emil and Tony"

Success to the

GRADUATING CLASS

From the

CLASS OF '51

WILBUR C. CRELIN

485 Valley Street

MAPLEWOOD, NEW JERSEY

Telephone—SO. 2-8031

Athletic Equipment

Congratulations

from the

CLASS OF '52

Best Wishes

from the

CLASS OF '53

THAT SETS A PRINTING STANDARD

The most significant form of human communication ~ reproduction of word and picture by printing ~ is worthy of the creative planning, skilled craftsmanship, modern equipment, and dependable services by which the Colyer-Roux Printing Company seeks to make every job an ideal of perfection.

COLYER-ROUX Printing Company

NEWARK 4, N. J.

SUSSEX AVE. & DEY ST.

Autographs

Date Due

NOV 1 8 1953

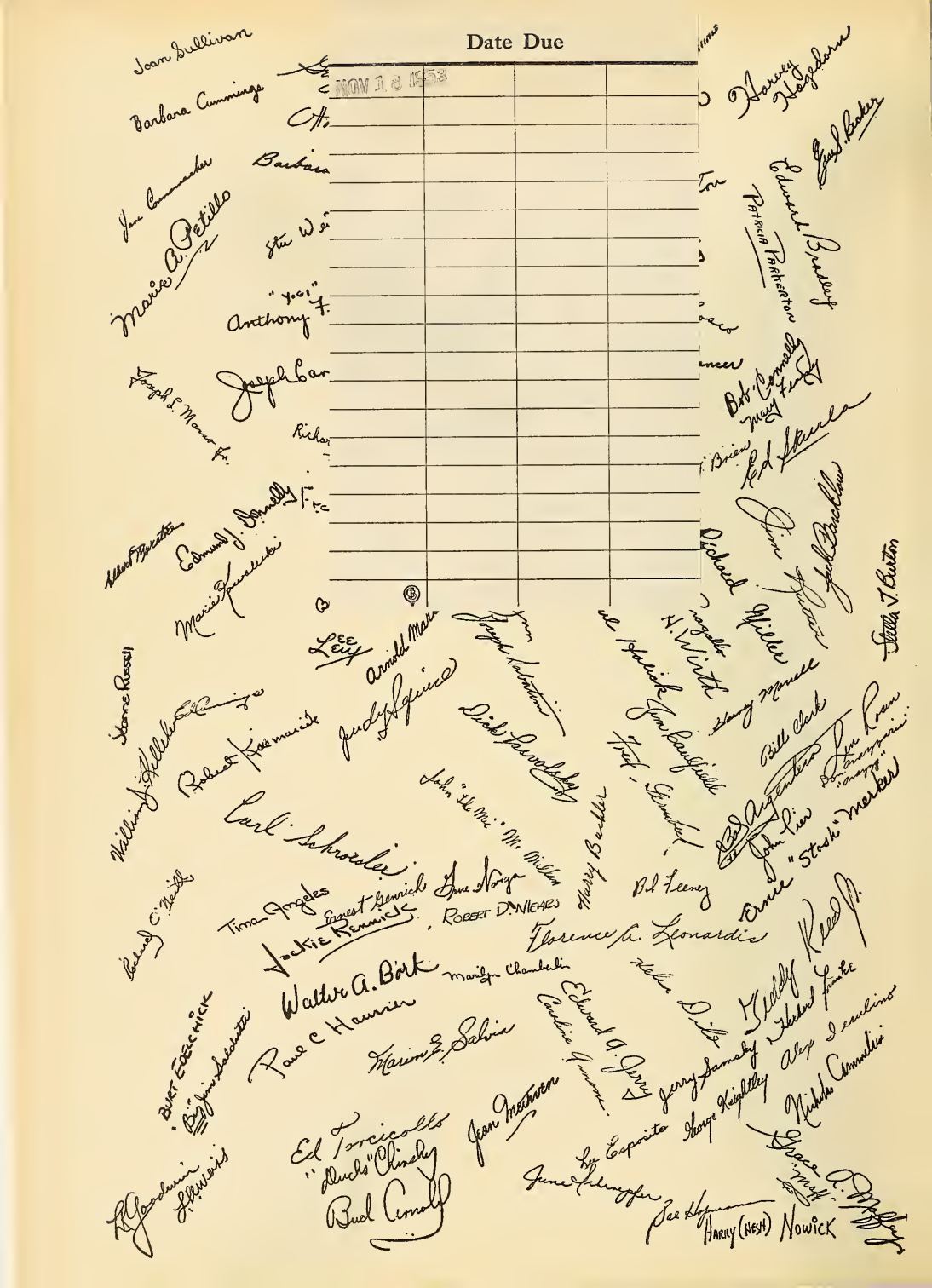

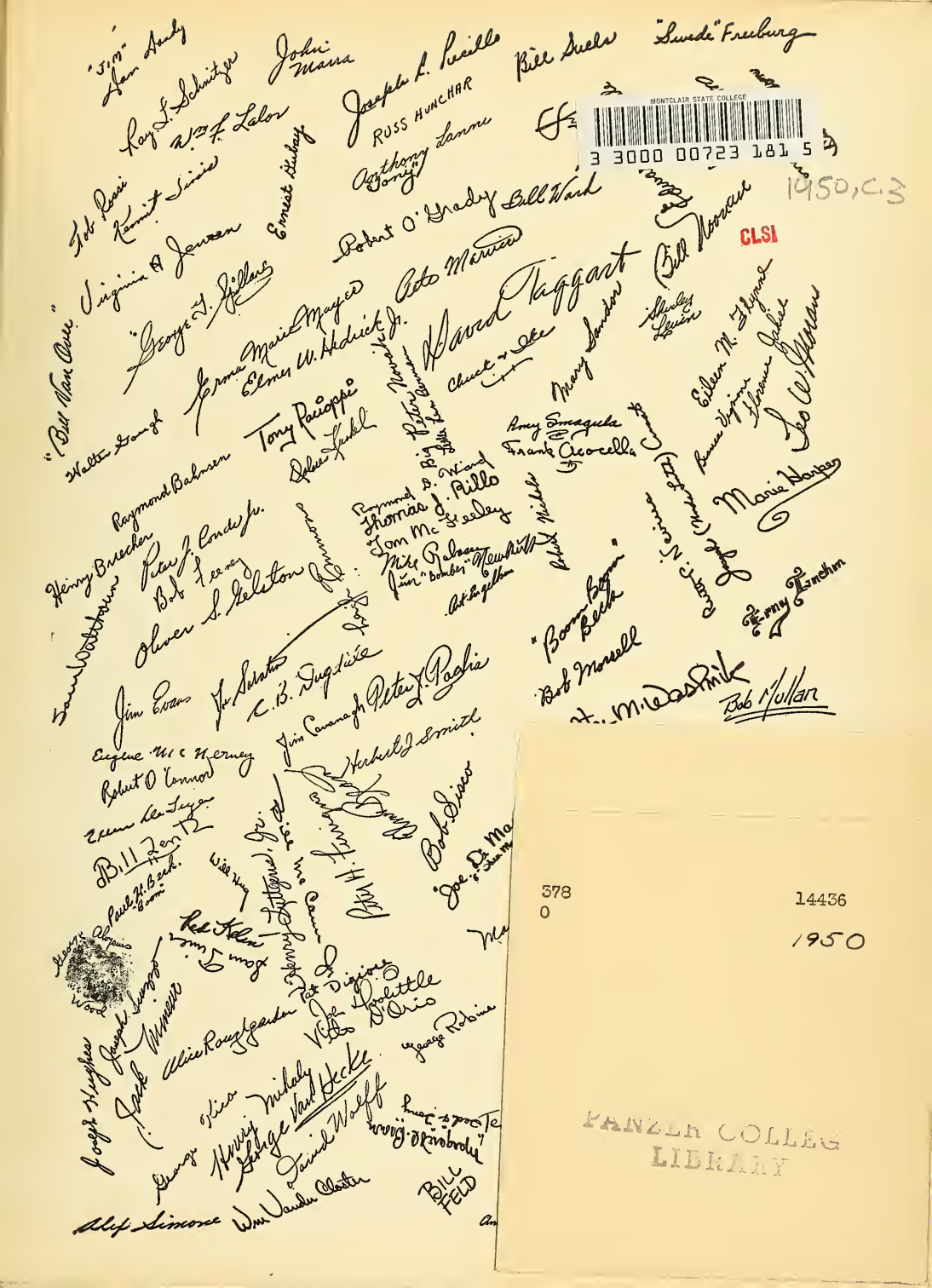

MONTCLAIR STATE COLLEGE
3 3000 00723 181 5
1950, c.3
CLSI
378
0
14436
1950
PANZER COLLEGE
LIBRARY

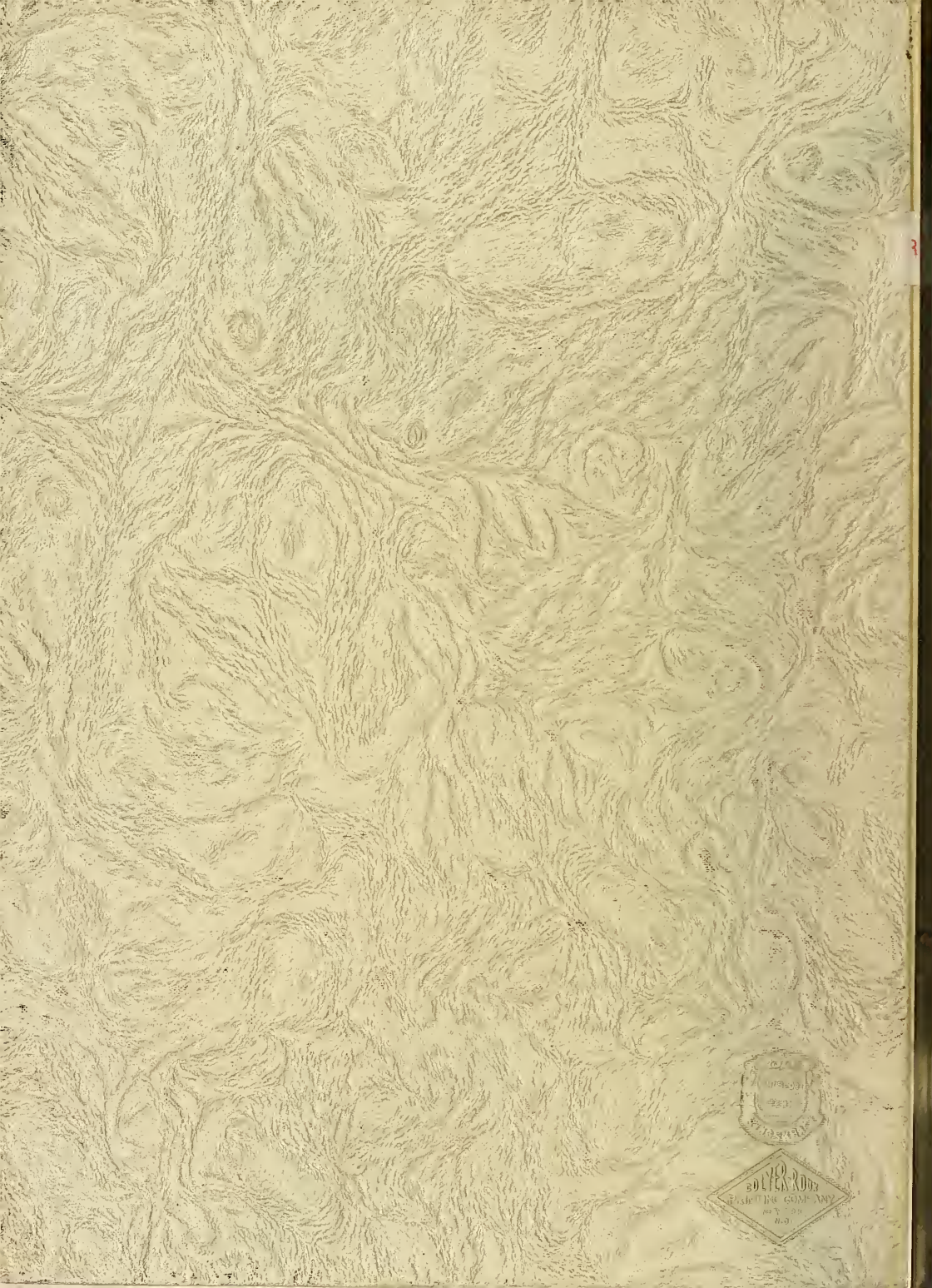

BOLYER-ROOT
PRINTING COMPANY